

Licensing Act 2003 Sub-Committee on 27th June 2006

Report title: Application for a VARIATION of a Premises Licence For ROSE & CROWN, 86 HIGHGATE HIGH STREET, LONDON, N6 5HX

Report of: The Lead Officer Licensing

Ward(s) affected HIGHGATE

1. Purpose

To consider an application by KRIMSON LIMITED to provide a licensable activity in the form of the sale of Alcohol, Late Night Refreshment and Regulated Entertainment

2. Recommendations

- 2.1 (a) Grant the application as asked
(b) Modify the conditions of the licence, by altering or omitting or adding to them
(c) Reject the whole or part of the application

The Committee is asked to note that it may not modify the conditions or reject the whole or part of the application unless it is necessary to promote the licensing objectives.

Report authorised by: Robin Payne.....

Assistant Director Enforcement Services

Contact Officer: Ms Daliah Barrett

Telephone: 020 8489 5103

3. Executive summary

For consideration by Sub Committee under Licensing Act 2003 for a New Premises licence

4. Access to information:

Local Government (Access to Information) Act 1985

Background Papers

The following Background Papers are used in the preparation of this Report:

File: ROSE & CROWN, 86 HIGHGATE HIGH STREET, LONDON, N6

The Background Papers are located at Enforcement Service, Civic Centre, High Road Wood Green N22

5. REPORT

Background

Application by KRIMSON LTD., for a Variation of a Premises Licence in respect of ROSE AND CROWN, 86 HIGHGATE HIGH STREET, HIGHGATE, LONDON, N6 5HX under the Licensing Act 2003.

KRIMSON LTD. have applied for a variation to their existing licence and to extend the hours of the sale of alcohol and provide regulated entertainment as well as late night refreshment.

Current Licence details,

Sale of Alcohol, late night refreshment until midnight Monday to Saturday
Sunday until 23.30pm

5.2 Details to vary a Premises Licence application – APP 1

Opening Hours for Public

Monday to Saturday	10.00 to 01.30
Sunday	10.00 to 00.30
Supply of Alcohol	10.00 to 01.00
Sunday	10.00 to 00.00

Late Night Refreshment

Monday to Saturday	23.00 to 01.00
Sunday	23.00 to 00.00

Provision of regulated entertainment (Making music, Live Music)

Monday to Saturday	10.00 to 01.00
Sunday	10.00 to 00.00

OPERATING SCHEDULE

General

The types of regulated entertainment proposed re-instate & then enhance the normal pub entertainment that were previously unregulated, with the benefit to enhance the local facilities for social entertainment & reduce the focus on alcohol.

Staff are to be trained on the requirement of the Licensing Act 2003 when recruited.

No new steps have been identified by risk assessment in relation to the four licensing objectives, except as below.

I have considered the terms of your local licensing policy in preparing this application

5.1 Crime and Disorder

Providing a 30 minute extension of opening hours after the end of the sale of alcohol will promote this objective as the last drinks will be consumed less quickly, with access to the pub's toilet facilities.

Not less than five working days written notice will be provided to Police, if they require it, when 'Events Days' are planned.

No customers will be admitted to the premises carrying open bottles whilst they are open to the public.

Unless by way of a genuine off-sale Alcoholic drinks may not be removed from the premises save for consumption in any external area provided for that purpose.

5.2 Public Safety

- No further risks have been identified which need to be addressed, save as below
- To comply with the reasonable requirements of the Fire Officer from time to time.
- To comply with the reasonable requirements of the Building Control Officer.

5.5 Public Nuisance

No further risks have been identified which need to be addressed, save as below.

Where appropriate, prominent, clear and legible notices shall be displayed at all exits requesting the public respect the needs of local residents and to leave the premises and area quietly.

Noise or vibration shall not emanate from the premises so as to cause a nuisance to nearby properties.

Kitchen extractors shall be cleaned on a regular basis to minimise the impact of cooking smells on neighbours.

5.6 Child Protection

The restrictions set out in the Licensing Act 2003 will apply.

Photographic proof of age will be required to be shown by anyone seeking to purchase alcohol who appears to be under 18 years of age.

No unusual or additional risks of harm to children have been identified.

Children under the age of 16 will not be permitted to enter the premises after 21.00 hours.

6.0 RELEVANT REPRESENTATIONS (CONSULTATION)

Responsible authorities:

6.1 Comments of Metropolitan Police

The Police have no objections to this application.

6.2 Comments of Enforcement Services: -APP 2

Noise team have made the following comment;

Further to our meeting this afternoon at the Rose and Crown 86 Highgate High Street N6 I confirm the following

- the applicant having confirmed that there are to be no changes made to the Licensing conditions associated with the rear garden I have no comment in this regard. There are still concerns that noise nuisance may arise from the use of the rear garden but the noise team will consider any complaints made and make an individual assessment on each occasion.

- in regard to the playing of music inside the premises until 1am (rather than the current 12 midnight) I noted that the rear door has a lobby and the other window is fixed and doesn't open. I would recommend that the applicant rigorously emphasises that staff should not permit both rear doors to the lobby to be open whilst music is playing. The applicant should be aware that it may be necessary to reduce the volume of music after midnight to prevent noise nuisance from occurring

Food Team

Have no objections to this application

Health and Safety

Have commented on this application.

Trading Standards

Have no objections to this application

6.3 Fire Officer

The Fire Officer has made no representation against this application.

6.4 Planning Officer – APP 3

Planning has made a representation on the following matter:

REASON FOR OBJECTION IS BASED ON THE FOLLOWING
CONDITION OF CONSENT (OLD/1988/0717) GRANTED ON THE
20/06/1988 FOR THE REHABILITATION AND REFITTING OF AN
EXISTING PUBLIC HOUSE.

7. NO MUSIC AND/OR ANY OTHER AMPLIFIED SOUNDS SHALL
BE PRODUCED, WHICH IN THE OPINION OF THE BOROUGH
ENVIRONMENTAL HEALTH OFFICER IS A NUISANCE TO ANY
OCCUPIER OF ANY PROPERTY WITHIN THE VICINITY OF THE
PREMISES TO WHICH THIS APPLICATION REFERS, AND
THERE SHALL BE NO MUSIC OR OTHER AMPLIFIED SOUNDS
AUDIBLE AFTER MIDNIGHT.

6.5. Comments of Child Protection Agency or Nominee

No comments to make on this application.

7.0 Interested Parties - APP 4

11 letters of representation have been received against this application.

There are also letters in support of the application which Mr Robinson the applicant wished Members to see. **App 4A**

8.0 Financial Comments

The fee which would be applicable for this application was **£190.00**

9.0 Licensing Comments

Arrangements have been made for Members to visit the premises and meet with both the applicant and the residents.

There are also various e-mails and letters attached were sent between Mr & Mrs Thomas and the Licensing Authority.

APP 1

APPLICATION FORM

Application to vary a premises licence under the Licensing Act 2003

PLEASE READ THE FOLLOWING INSTRUCTIONS FIRST

Before completing this form please read the guidance notes at the end of the form.
If you are completing this form by hand please write legibly in block capitals. In all cases ensure that your answers are inside the boxes and written in black ink. Use additional sheets if necessary.
You may wish to keep a copy of the completed form for your records.

I/We Krimson Ltd

(Insert name(s) of applicant)

being the premises licence holder, apply to vary a premises licence under section 34 of the Licensing Act 2003 for the premises described in Part 1 below

Premises licence number LN00001608
--

Part 1 – Premises Details

Postal address of premises or, if none, ordnance survey map reference or description "ROSE & CROWN" 86 Highgate High Street			
Post town	Highgate	Post code	N6 5HX

Telephone number at premises (if any)	
Non-domestic rateable value of premises	£10000

Part 2 – Applicant details

Daytime contact telephone number			
E-mail address (optional)			
Current postal address if different from premises address			
Post Town		Postcode	

Part 3 - Variation

Please tick yes

Do you want the proposed variation to have effect as soon as possible?

If not do you want the variation to take effect from

Day		Month		Year	

Please describe briefly the nature of the proposed variation (Please see guidance note 1)

1. To permit regulated entertainment comprising: Live music & amplified voice, recorded music by juke box & music systems, comperes for functions & quizzes & similar forms of entertainment.
2. To the extent that the variation in paragraph 4 is not allowed or does not permit: to permit the sale of alcohol & such regulated entertainment until 01.00 the following morning on Friday Saturday, Sunday & Monday at bank holiday weekends, Christmas Eve Bopxing Day & also to the extent that the variation in paragrapgh 4 is not allowed to open to the same hour on up to 12 occasions per annum at my discretion upon 7 days notic to the Police (if required by them).
3. To permit the premises to open for licensable activities to show the broadcast of televised sporting events of national or international interest outside normal operating hours as identified in box M such opening times for this purpose to be confirmed upon 7 days prior notice in writing to the Police before the premises intend to open, such notification to include the opening times & the sporting event which is to be shown.
4. To allow the sale of alcohol & such regulated entertainment as specified in the appropriate boxes below.
5. To permit provision of refreshment after 23.00
6. To remove all embeded restrictions under the Licensing Act 1964, Children & Young Persons Act 1933, Cinematograph (Safety) Regulations 1955 & Sporting Events (Control of Alcohol etc) Act 1985.

If your proposed variation would mean that 5,000 or more people are expected to attend the premises at any one time, please state the number expected to attend

Part 4 Operating Schedule

Please complete those parts of the Operating Schedule below which would be subject to change if this application to vary is successful.

Provision of regulated entertainment

Please tick yes

- | | |
|---|-------------------------------------|
| a) plays (if ticking yes, fill in box A) | <input type="checkbox"/> |
| b) films (if ticking yes, fill in box B) | <input type="checkbox"/> |
| c) indoor sporting events (if ticking yes, fill in box C) | <input type="checkbox"/> |
| d) boxing or wrestling entertainment (if ticking yes, fill in box D) | <input type="checkbox"/> |
| e) live music (if ticking yes, fill in box E) | <input checked="" type="checkbox"/> |
| f) recorded music (if ticking yes, fill in box F) | <input checked="" type="checkbox"/> |
| g) performances of dance (if ticking yes, fill in box G) | <input type="checkbox"/> |
| h) anything of a similar description to that falling within (e), (f) or (g) (if ticking yes, fill in box H) | <input checked="" type="checkbox"/> |

Provision of entertainment facilities:

- | | |
|---|-------------------------------------|
| i) making music (if ticking yes, fill in box I) | <input checked="" type="checkbox"/> |
| j) dancing (if ticking yes, fill in box J) | <input type="checkbox"/> |
| k) entertainment of a similar description to that falling within (i) or (j) (if ticking yes, fill in box K) | <input type="checkbox"/> |

Provision of late night refreshment (if ticking yes, fill in box L)

Sale by retail of alcohol (if ticking yes, fill in box M)

In all cases complete boxes N, O and P

A

Plays Standard days and timings (please read guidance note 6)			<u>Will the performance of a play take place indoors or outdoors or both – please tick</u> (please read guidance note 2)	Indoors	<input type="checkbox"/>
				Outdoors	<input type="checkbox"/>
				Both	<input type="checkbox"/>
Day	Start	Finish	<u>Please give further details here</u> (please read guidance note 3)		
Mon					
Tue			<u>State any seasonal variations for performing plays</u> (please read guidance note 4)		
Wed					
Thur			<u>Non standard timings. Where you intend to use the premises for the performance of plays at different times to those listed in the column on the left, please list</u> (please read guidance note 5)		
Fri					
Sat					
Sun					

B

Films Standard days and timings (please read guidance note 6)			<u>Will the exhibition of films take place indoors or outdoors or both – please tick</u> (please read guidance note 2)	Indoors <input type="checkbox"/>
				Outdoors <input type="checkbox"/>
				Both <input type="checkbox"/>
Day	Start	Finish		
Mon			<u>Please give further details here</u> (please read guidance note 3)	
Tue				
Wed			<u>State any seasonal variations for the exhibition of films</u> (please read guidance note 4)	
Thur				
Fri			<u>Non standard timings. Where you intend to use the premises for the exhibition of films at different times to those listed in the column on the left, please list</u> (please read guidance note 5)	
Sat				
Sun				

C

Indoor sporting events Standard days and timings (please read guidance note 6)			<u>Please give further details</u> (please read guidance note 3)
Day	Start	Finish	
Mon			<u>State any seasonal variations for indoor sporting events</u> (please read guidance note 4)
Tue			
Wed			
Thur			<u>Non standard timings. Where you intend to use the premises for indoor sporting events at different times to those listed in the column on the left, please list</u> (please read guidance note 5)
Fri			
Sat			
Sun			

D

Boxing or wrestling entertainments Standard days and timings (please read guidance note 6)			Will the boxing or wrestling entertainment take place indoors or outdoors or both – please tick (please read guidance note 2)	Indoors	<input type="checkbox"/>
				Outdoors	<input type="checkbox"/>
				Both	<input type="checkbox"/>
Day	Start	Finish			
Mon			Please give further details here (please read guidance note 3)		
Tue					
Wed			State any seasonal variations for boxing or wrestling entertainment (please read guidance note 4)		
Thur					
Fri			Non standard timings. Where you intend to use the premises for boxing or wrestling entertainment at different times to those listed in the column on the left, please list (please read guidance note 5)		
Sat					
Sun					

E

Live music Standard days and timings (please read guidance note 6)			Will the performance of live music take place indoors or outdoors or both – please tick (please read guidance note 2)	Indoors	<input checked="" type="checkbox"/>
				Outdoors	<input type="checkbox"/>
				Both	<input type="checkbox"/>
Day	Start	Finish	Please give further details here (please read guidance note 3) Live (acoustic/amplified) music & voice to be available when the premises are open.		
Mon	10.00	01.00			
Tue	10.00	01.00	State any seasonal variations for the performance of live music (please read guidance note 4) None save as below.		
Wed	10.00	01.00			
Thur	10.00	01.00	Non standard timings. Where you intend to use the premises for the performance of live music at different times to those listed in the column on the left, please list (please read guidance note 5) When the hours for the sale of alcohol are extended hereunder these hours are also extended (see box M).		
Fri	10.00	01.00			
Sat	10.00	01.00			
Sun	10.00	00.00			

F

Recorded music Standard days and timings (please read guidance note 6)			Will the playing of recorded music take place indoors or outdoors or both – please tick (please read guidance note 2)	Indoors	<input checked="" type="checkbox"/>
				Outdoors	<input type="checkbox"/>
				Both	<input type="checkbox"/>
Day	Start	Finish	Please give further details here (please read guidance note 3) Recorded music, including juke box, with or without compere, during normal business hours or as part of functions including audience participation.		
Mon	10.00	01.00			
Tue	10.00	01.00	State any seasonal variations for the playing of recorded music (please read guidance note 4) None save as below.		
Wed	10.00	01.00			
Thur	10.00	01.00	Non standard timings. Where you intend to use the premises for the playing of recorded music at different times to those listed in the column on the left, please list (please read guidance note 5) When the hours for the sale of alcohol are extended hereunder these hours are also extended (see box M).		
Fri	10.00	01.00			
Sat	10.00	01.00			
Sun	10.00	00.00			

G

Performances of dance Standard days and timings (please read guidance note 6)			<u>Will the performance of dance take place indoors or outdoors or both – please tick</u> (please read guidance note 2)	Indoors	<input type="checkbox"/>
				Outdoors	<input type="checkbox"/>
				Both	<input type="checkbox"/>
Day	Start	Finish	<u>Please give further details here</u> (please read guidance note 3)		
Mon					
Tue			<u>State any seasonal variations for the performance of dance</u> (please read guidance note 4)		
Wed					
Thur			<u>Non standard timings. Where you intend to use the premises for the performance of dance at different times to those listed in the column on the left, please list</u> (please read guidance note 5)		
Fri					
Sat					
Sun					

H

Anything of a similar description to that falling within (e), (f) or (g) Standard days and timings (please read guidance note 6)			<u>Please give a description of the type of entertainment you will be providing</u> Comperes for quiz nights & similar events, comedians & similar performances in any case including voice amplification.		
Day	Start	Finish	<u>Will this entertainment take place indoors or outdoors or both – please tick</u> (please read guidance note 2)	Indoors	<input checked="" type="checkbox"/>
Mon	10.00	01.00		Outdoors	<input type="checkbox"/>
				Both	<input type="checkbox"/>
Tue	10.00	01.00	<u>Please give further details here</u> (please read guidance note 3) None save as below.		
Wed	10.00	01.00			
Thur	10.00	01.00	<u>State any seasonal variations for entertainment of a similar description to that falling within (e), (f) or (g)</u> (please read guidance note 4) None save as below.		
Fri	10.00	01.00			
Sat	10.00	01.00	<u>Non standard timings. Where you intend to use the premises for the entertainment of a similar description to that falling within (e), (f) or (g) at different times to those listed in the column on the left, please list</u> (please read guidance note 5) When the hours for the sale of alcohol are extended hereunder these hours are also extended (see box M).		
Sun	10.00	00.00			

I

Provision of facilities for making music Standard days and timings (please read guidance note 6)			<u>Please give a description of the facilities for making music you will be providing</u> Live music & normal facilities for making music will be on offer as conveniently available & as appropriate for this type of premises.	
			<u>Will the facilities for making music be indoors or outdoors or both – please tick</u> (please read guidance note 2)	
		Both <input type="checkbox"/>		
Day	Start	Finish	<u>Please give further details here</u> (please read guidance note 3) To be used as & when the premises are open.	
Mon	10.00	01.00		
Tue	10.00	01.00	<u>State any seasonal variations for the provision of facilities for making music</u> (please read guidance note 4) None save as below.	
Wed	10.00	01.00		
Thur	10.00	01.00	<u>Non standard timings. Where you intend to use the premises for provision of facilities for making music at different times to those listed in the column on the left, please list</u> (please read guidance note 5) When the hours for the sale of alcohol are extended hereunder these hours are also extended (see box M).	
Fri	10.00	01.00		
Sat	10.00	01.00		
Sun	10.00	00.00		

J

Provision of facilities for dancing Standard days and timings (please read guidance note 6)			<u>Will the facilities for dancing be indoors or outdoors or both – please tick</u> (see guidance note 2)	Indoors	<input type="checkbox"/>
				Outdoors	<input type="checkbox"/>
				Both	<input type="checkbox"/>
			<u>Please give a description of the facilities for dancing you will be providing</u>		
Day	Start	Finish			
Mon			<u>Please give further details here</u> (please read guidance note 3)		
Tue					
Wed			<u>State any seasonal variations for providing dancing facilities</u> (please read guidance note 4)		
Thur					
Fri			<u>Non standard timings. Where you intend to use the premises for the provision of facilities for dancing at different times to those listed in the column on the left, please list</u> (please read guidance note 5)		
Sat					
Sun					

K

Provision of facilities for entertainment of a similar description to that falling within i or j Standard days and timings (please read guidance note 6)			<u>Please give a description of the type of entertainment facility you will be providing</u>		
Day	Start	Finish	<u>Will the entertainment facility be indoors or outdoors or both – please tick</u> (please read guidance note 2)	Indoors	<input type="checkbox"/>
Mon				Outdoors	<input type="checkbox"/>
				Both	<input type="checkbox"/>
Tue			<u>Please give further details here</u> (please read guidance note 3)		
Wed					
Thur			<u>State any seasonal variations for the provision of facilities for entertainment of a similar description to that falling within i or j</u> (please read guidance note 4)		
Fri					
Sat			<u>Non standard timings. Where you intend to use the premises for the provision of facilities for entertainment of a similar description to that falling within i or j at different times to those listed in the column on the left, please list</u> (please read guidance note 5)		
Sun					

L

Late night refreshment Standard days and timings (please read guidance note 6)			Will the provision of late night refreshment take place indoors or outdoors or both – please tick (please read guidance note 2)	Indoors	<input checked="" type="checkbox"/>
				Outdoors	<input type="checkbox"/>
				Both	<input type="checkbox"/>
Day	Start	Finish	Please give further details here (please read guidance note 3) The continued provision of hot & non alcoholic drinks & food.		
Mon	23.00	01.00			
Tue	23.00	01.00	State any seasonal variations for the provision of late night refreshment (please read guidance note 4) None save as below.		
Wed	23.00	01.00			
Thur	23.00	01.00	Non standard timings. Where you intend to use the premises for the provision of late night refreshment at different times, to those listed in the column on the left, please list (please read guidance note 5) When the hours for the sale of alcohol are extended hereunder these hours are also extended (see box M).		
Fri	23.00	01.00			
Sat	23.00	01.00			
Sun	23.00	00.00			

M

Supply of alcohol Standard days and timings (please read guidance note 6)			Will the supply of alcohol be for consumption (Please tick box) (please read guidance note 7)	On the premises	<input type="checkbox"/>
				Off the premises	<input type="checkbox"/>
				Both	<input checked="" type="checkbox"/>
Day	Start	Finish	State any seasonal variations for the supply of alcohol (please read guidance note 4)		
Mon	10.00	01.00			
Tue	10.00	01.00			
Wed	10.00	01.00			
Thur	10.00	01.00			
Fri	10.00	01.00			
Sat	10.00	01.00			
Sun	10.00	00.00	<p>Non-standard timings. Where you intend to use the premises for the supply of alcohol at different times to those listed in the column on the left, please list (please read guidance note 5)</p> <p>To the extent that the variation in part 3 paragraph 4 is not allowed or does not permit: to permit the sale of alcohol & such regulated entertainment as authorised hereunder until 01.00 hours on Friday, Saturday, Sunday & Monday at bank holiday weekends, Christmas Eve, Boxing Day & also to open to the same hour on up to 12 occasions per annum at my discretion upon 7 days prior notice to the Police (if required by them) New Years Eve 10.00 to terminal hour New Years Day.</p> <p>To permit the premises to open for licensable activities to show the broadcast of televised sporting events of national or international interest outside normal operating hours as identified in box M such opening times for this purpose to be confirmed upon 7 days prior notice in writing to the Police before the premises intend to open, such notification to include the opening times & the sporting event which is to be shown.</p>		

N

Please highlight any adult entertainment or services, activities, other entertainment or matters ancillary to the use of the premises that may give rise to concern in respect of children (please read guidance note 8)

None save for the presence of AWP machines already authorised, the use of which is not permitted by persons under the age of 18.

O

<p>Hours premises are open to the public Standard days and timings (please read guidance note 6)</p>			<p>State any seasonal variations (please read guidance note 4) See box M above.</p>
Day	Start	Finish	<p>Non standard timings. Where you intend the premises to be open to the public at different times from those listed in the column on the left, please list (please read guidance note 5) The premise will close 30 minutes after the end of non-standard timings identified in box M above.</p>
Mon	10.00	01.30	
Tue	10.00	01.30	
Wed	10.00	01.30	
Thur	10.00	01.30	
Fri	10.00	01.30	
Sat	10.00	01.30	
Sun	10.00	00.30	

Please identify those conditions currently imposed on the licence which you believe could be removed as a consequence of the proposed variation you are seeking

Removal of all embedded restrictions inherent in the Licensing Act 1964, the Cinematograph (Safety) Regulations 1955, the Childrens & Young Persons Act 1933 save as specified elsewhere in part 3 of this application.

The requirement under Section 68 of the Licensing Act 1964 regarding the sale of alcohol to be ancillary to the sale of food, (annaex 1 restaurant conditions).

All restrictions & conditions set out in the previous licence (under the Licensing Act 1964) are to be removed, except those specified elsewhere in part 3 of this application.

Please tick yes

- I have enclosed the premises licence
- I have enclosed the relevant part of the premises licence

If you have not ticked one of these boxes please fill in reasons for not including the licence, or part of it, below

Reasons why I have failed to enclose the premises licence or relevant part of premises licence

P Describe any additional steps you intend to take to promote the four licensing objectives as a result of the proposed variation:

a) General – all four licensing objectives (b,c,d,e) (please read guidance note 9)

The types of regulated entertainment proposed re-instate & then enhance the normal pub entertainment that were previously unregulated, with the benefit to enhance the local facilities for social entertainment & reduce the focus on alcohol.

Staff are to be trained on the requirements of the Licensing Act 2003 when recruited.

No new steps have been identified by risk assessment in relation to the four licensing objectives, except as below.

I have considered the terms of your local licensing policy in preparing this application.

b) The prevention of crime and disorder

Providing a 30 minute extension of opening hours after the end of the sale of alcohol will promote this objective as the last drink will be consumed less quickly, with access to the premises toilet facilities.

No customers will be admitted to the premises carrying open containers whilst the premises is open to the public.

Unless by way of a genuine off sale, alcoholic drinks may not be removed from the premises save for consumption in any external area provided for that purpose.

c) Public safety

No further risks have been identified which need to be addressed, save as below

To comply with the reasonable requirements of the Fire Officer from time to time.

To comply with the reasonable requirements of the Building Control Officer.

d) The prevention of public nuisance

No further risks have been identified which need to be addressed, save as below

Where appropriate, prominent, clear & legible notices shall be displayed at all exits requesting that customers respect the needs of local residents & to leave the premises & area quietly.

Noise or vibration shall not emanate from the premises so as to cause a nuisance to nearby properties.

Kitchen extractors shall be cleaned regularly to minimise the impact of cooking smells on neighbours.

All external drinking areas shall be vacated at 23.00 hours

e) The protection of children from harm

The restrictions set out in the Licensing Act 2003 will apply.

Photographic proof of age will be required to be shown by anyone seeking to purchase alcohol who appears to be under the age of 18.

No unusual or additional risks of harm to children have been identified.

Children under the age of 16 will not be permitted to enter the premises after 21.00 hours.

Please tick yes

- I have made or enclosed payment of the fee
- I have sent copies of this application and the plan to responsible authorities and others where applicable
- I understand that I must now advertise my application
- I have enclosed the premises licence or relevant part of it or explanation
- I understand that if I do not comply with the above requirements my application will be rejected

IT IS AN OFFENCE, LIABLE ON CONVICTION TO A FINE UP TO LEVEL 5 ON THE STANDARD SCALE, UNDER SECTION 158 OF THE LICENSING ACT 2003 TO MAKE A FALSE STATEMENT IN OR IN CONNECTION WITH THIS APPLICATION

Part 5 – Signatures (please read guidance note 10)

Signature of applicant (the current premises licence holder) or applicant's solicitor or other duly authorised agent (please read guidance note 11). **If signing on behalf of the applicant please state in what capacity.**

Signature	<i>Mark Spinks - G.W. Cooper & Co.</i>
Date	5 th . May 2006
Capacity	Authorised Agents

Where the premises licence is jointly held signature of 2nd applicant (the current premises licence holder) or 2nd applicant's solicitor or other authorised agent (please read guidance note 12). **If signing on behalf of the applicant please state in what capacity.**

Signature	
Date	
Capacity	

Contact name (where not previously given) and address for correspondence associated with this application (please read guidance note 13) G. W. Cooper & Co 310 Ewell Road			
Post town	Surbiton	Post code	KT6 7AL
Telephone number (if any)	020 8390 7833		
If you would prefer us to correspond with you by e-mail your e-mail address (optional) info@gwcooper.com			

Notes for Guidance

This application cannot be used to vary the licence so as to extend the period for which the licence has effect or to vary substantially the premises to which it relates. If you wish to make that type of change to the premises licence you should make a new premises licence application under section 17 of the Licensing Act 2003.

1. Describe the premises. For example the type of premises, its general situation and layout and any other information which could be relevant to the licensing objectives. Where your application includes off-supplies of alcohol and you intend to provide a place for consumption of these off-supplies you must include a description of where the place will be and its proximity to the premises.
2. Where taking place in a building or other structure please tick as appropriate. Indoors may include a tent.
3. For example state type of activity to be authorised, if not already stated, and give relevant further details, for example (but not exclusively) whether or not music will be amplified or unamplified.
4. For example (but not exclusively), where the activity will occur on additional days during the summer months.
5. For example (but not exclusively), where you wish the activity to go on longer on a particular day e.g. Christmas Eve.
6. Please give timings in 24 hour clock (e.g. 16:00) and only give details for the days of the week when you intend the premises to be used for the activity.
7. If you wish people to be able to consume alcohol on the premises please tick on, if you wish people to be able to purchase alcohol to consume away from the premises please tick off. If you wish people to be able to do both please tick both.
8. Please give information about anything intended to occur at the premises or ancillary to the use of the premises which may give rise to concern in respect of children regardless of whether you intend children to have access to the premises, for example (but not exclusively) nudity or semi-nudity, films for restricted age groups, the presence of gaming machines.
9. Please list here steps you will take to promote all four licensing objectives together.
10. The application form must be signed.
11. An applicant's agent (for example solicitor) may sign the form on their behalf provided that they have actual authority to do so.
12. Where there is more than one applicant, both applicants or their respective agents must sign the application form.
13. This is the address which we shall use to correspond with you about this application.

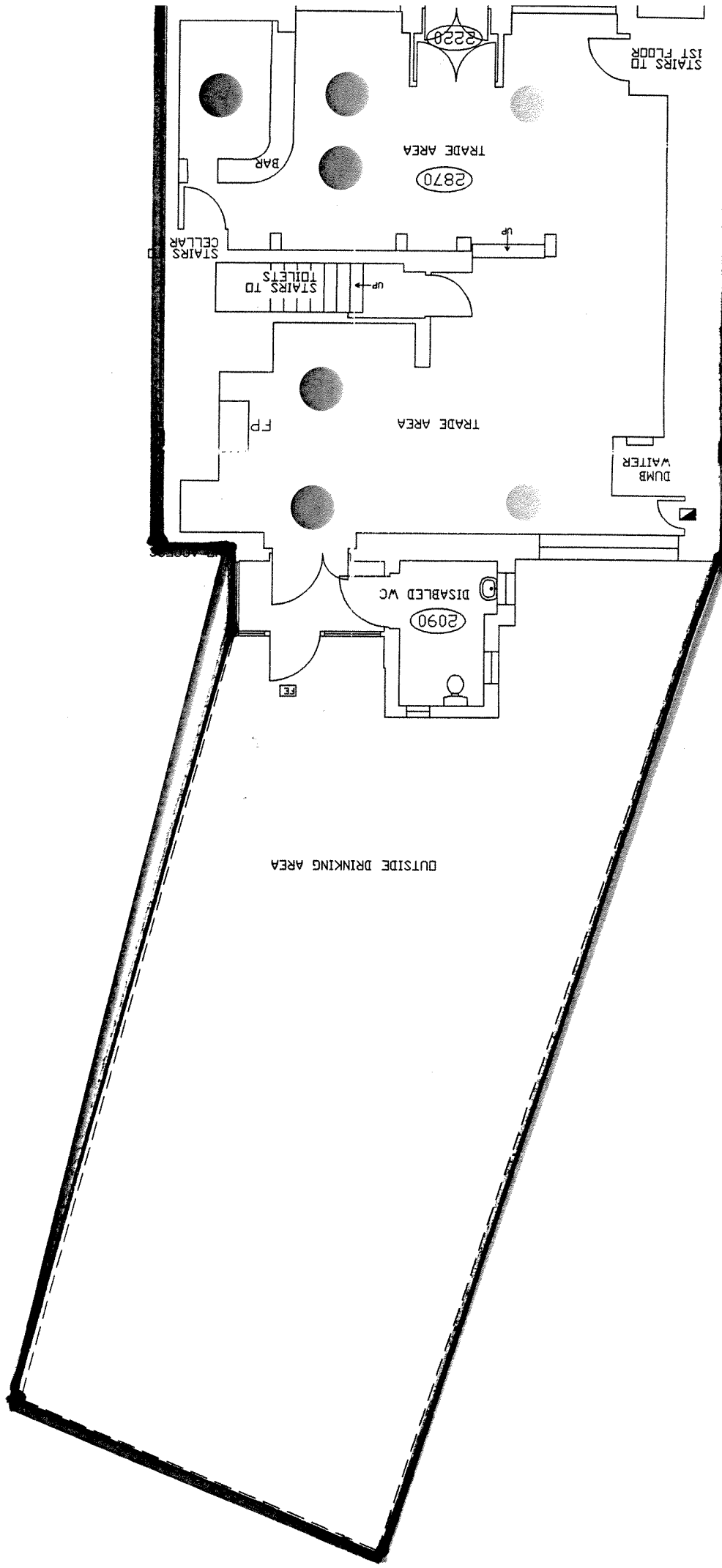

STAIRS TO
OUTSIDE DRINKING AREA

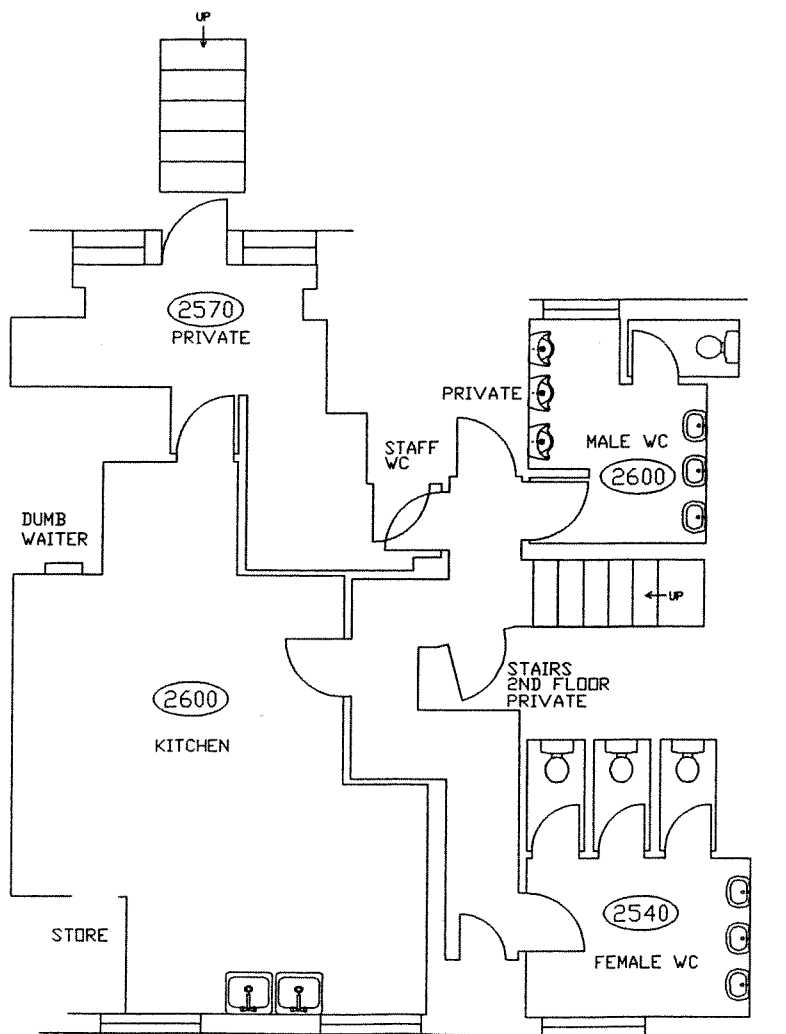

SCALE 1:100
FIRST FLOOR

APP 2

NOISE COMMENTS

Barrett Daliah

From: Pearce Derek
Sent: 08 June 2006 16:11
To: Barrett Daliah
Subject: RE: Rose and Crown 86 Highgate High Street N6

Further to our meeting this afternoon at the Rose and Crown 86 Highgate High Street N6 I confirm the following

- the applicant having confirmed that there are to be no changes made to the Licensing conditions associated with the rear garden I have no comment in this regard. There are still concerns that noise nuisance may arise from the use of the rear garden but the noise team will consider any complaints made and make an individual assessment on each occasion.

- in regard to the playing of music inside the premises until 1am (rather than the current 12 midnight) I noted that the rear door has a lobby and the other window is fixed and doesn't open. I would recommend that the applicant rigorously emphasises that staff should not permit both rear doors to the lobby to be open whilst music is playing. The applicant should be aware that it may be necessary to reduce the volume of music after midnight to prevent noise nuisance from occurring

Hope this is of assistance

Derek Pearce Team Leader
Tel 020 8489 5264
Haringey Council
Enforcement
639 High Road London N17 8BD

-----Original Message-----

From: Pearce Derek
Sent: 26 May 2006 14:46
To: Barrett Daliah
Subject: RE:Rose and Crown 86 Highgate High Street N6

Thank you for sending me details of the application by the Rose and Crown 86 Highgate High Street N6 for extended hours

The Noise team would oppose the extension of the License beyond 11pm where this would permit the playing of amplified music or sound associated with broadcast television etc

The Rose and Crown is in an area with residential accommodation and we would need to be satisfied that steps had been taken to provide satisfactory sound insulation between the pub & associated residential accommodation

Derek

-----Original Message-----

From: Barrett Daliah
Sent: 26 May 2006 10:45
To: Pearce Derek
Subject: FW: Scan from a Xerox WorkCentre Pro

Derek

As requested

Dale

-----Original Message-----

From: Barrett Daliah
Sent: 16 May 2006 12:05
To: 'thomas.produce@btinternet.com'
Subject: FW: Scan from a Xerox WorkCentre Pro

APP 3

PLANNING COMMENTS

PLANNING ENFORCEMENT DEPARTMENT REPORT

Customer ID 364

Date Received 12 May 2006

Address 1 ROSE AND CROWN

Address 2 86 HIGH STREET

Address 3 LONDON

Post Code N6 5HX

Object

Approve

Conditions **Planning OBJECTION**

REASON FOR OBJECTION IS BASED ON THE FOLLOWING
CONDITION OF CONSENT (OLD/1988/0717) GRANTED ON THE
20/06/1988 FOR THE REHABILITATION AND REFITTING OF AN
EXISTING PUBLIC HOUSE.

7. NO MUSIC AND/OR ANY OTHER AMPLIFIED SOUNDS SHALL
BE PRODUCED, WHICH IN THE OPINION OF THE BOROUGH
ENVIRONMENTAL HEALTH OFFICER IS A NUISANCE TO ANY
OCCUPIER OF ANY PROPERTY WITHIN THE VICINITY OF THE
PREMISES TO WHICH THIS APPLICATION REFERS, AND
THERE SHALL BE NO MUSIC OR OTHER AMPLIFIED SOUNDS
AUDIBLE AFTER MIDNIGHT.

Type of Licence

Notes

It would be prudent for the applicant to make a new application
requesting a Variation of Condition requesting the hours of operations
be extended. This formal application would be assessed by the planning
department.

Email Date Sent 09-Jun-06